

CERTIFIED RECORD OF LAND CORNER MONUMENTATION

USDA-FOREST SERVICE

Index File No. AB-16 **CORNER RECORD (SEARCH)** (Ref. FSM 7151.4) Tract or NW cor. Survey No. Lot 8 Cor. No. 1/16
 T 16 S R. 34 E R.D. Prairie City County Grant
 Merid. Willamette N.F. Malheur State Or.

CORNER DIAGRAM

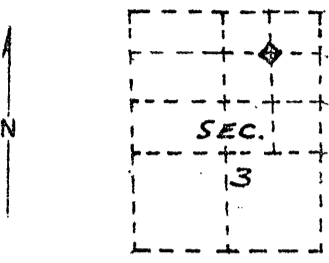

DESCRIBE CORNER MONUMENT FOUND

NO ORIG. GLO SET.

DESCRIBE BEARING TREES OR OTHER OFFICIAL ACCESSORIES FOUND

NONE

PHOTO IDENTIFICATION DATA

Photo No. _____
 Filed At _____

CORNER RECORD (PERPETUATION)

MONUMENT. DESCRIBE NEW MONUMENT SET, OR WORK DONE TO PRESERVE EXISTING MONUMENT

2 1/2" X 30" alum. pipe with alum. cap, set 25" in ground in stone mound. Cap stamped as shown.

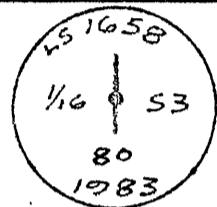

ACCESSORIES DESCRIBE NEW BT'S WITNESS OBJECTS ETC. ESTABLISHED, OR WORK DONE TO PRESERVE EXISTING EVIDENCE

9" LP pine N65 1/2° W, 79.1' to face, 79.5' to center, mkd. "80 E 1/16 S3 BT"
 16" LP pine N09 1/2° E, 123.0' to face, 123.6' to center, mkd. "80 E 1/16 S3 BT"
 BT's painted & signed.
 Set steel fence posts 5'E & 5'S.
 Var. 17° E. (mag.)

Work Done By R. Schulson Title Surveyor Date 10- 83 State Registration No. #1658
 or Agency _____

Certified Cor. Record Prepared? Yes No Filed At _____ Date _____

REMARKS

Witnessed by Randy Schulson

Index File No. AB-16 T. 16 S R. 34 E M. Tract or Surv. No. _____ Cor. 1/16

OCT 10 1983

REGISTERED
 PROFESSIONAL
 LAND SURVEYOR

Ronald H. Schulson

OREGON
 JULY 14, 1978
 RONALD H. SCHULSON
 1658

Office of _____ County Surveyor _____ County of Grant

State of Oregon I hereby certify that the within instrument was filed in this office for record on the 30 day of Nov, 1983

[Signature] by _____
 (COUNTY OFFICIAL) (DEPUTY)